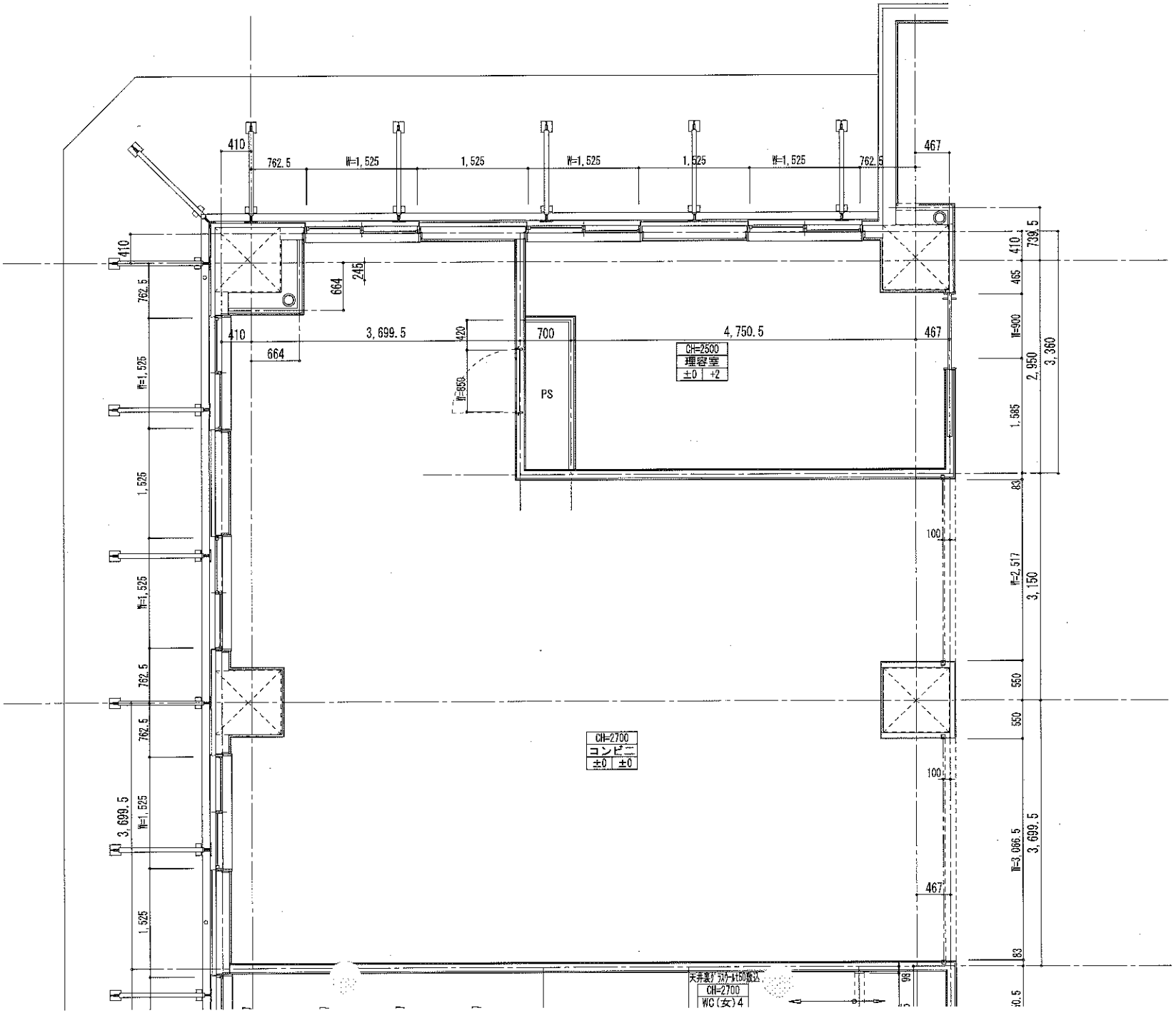

410
762.5
W=1,525
1,525
W=1,525
1,525
W=1,525
762.5
467
410
739.5
465
W=900
2,950
3,360
1,585
83
100
W=2,517
3,150
550
550
100
W=3,066.5
3,699.5
467
83
98
410
762.5
W=1,525
1,525
W=1,525
762.5
762.5
3,699.5
W=1,525
1,525
664
245
410
3,699.5
664
420
700
4,750.5
467
W=850
PS
CH=2500
理容室
±0 +2
CH=2700
コンビニ
±0 ±0
天井裏ｸﾞﾗｽｳｰﾙt50敷込
CH=2700
WC(女)4